

GWP-02: Manage Integrity for Design

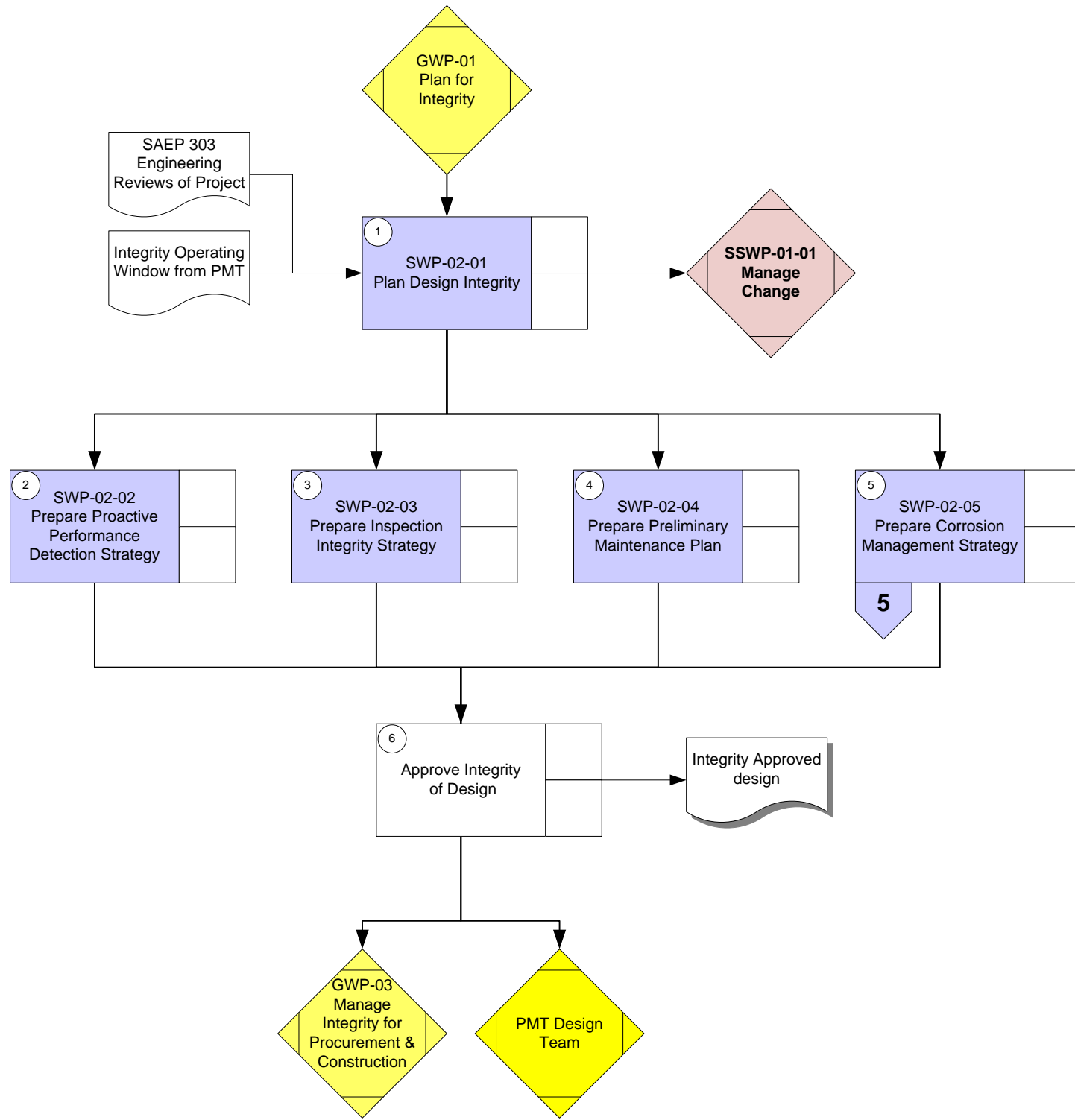

SWP-02-05 : Manage Corrosion in Design

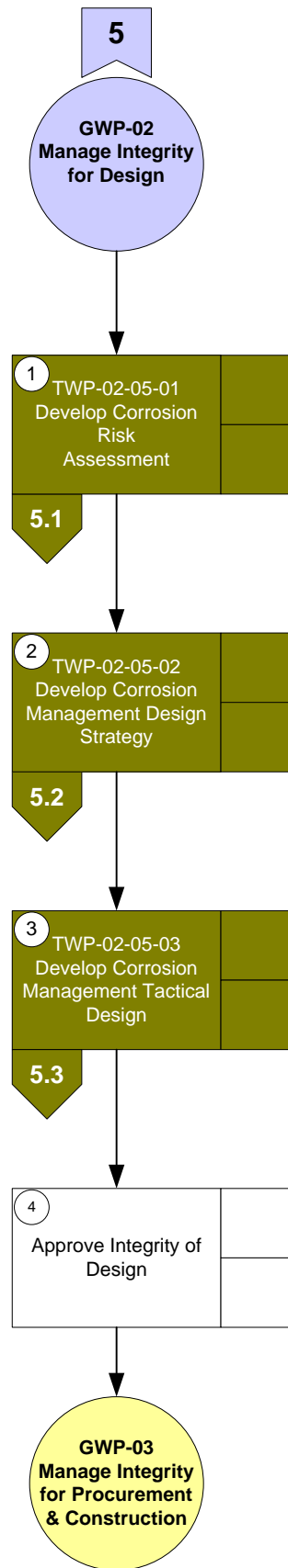

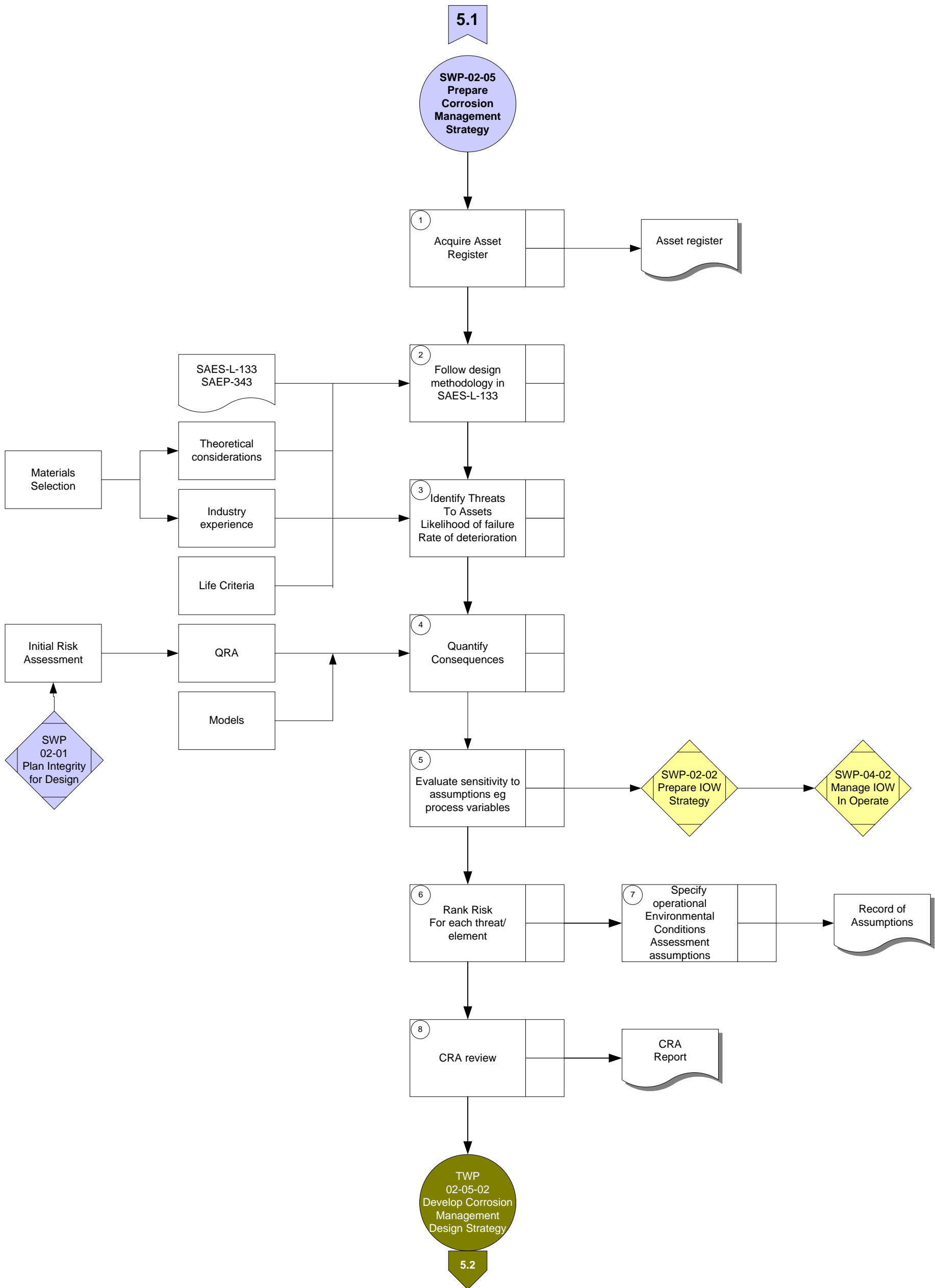

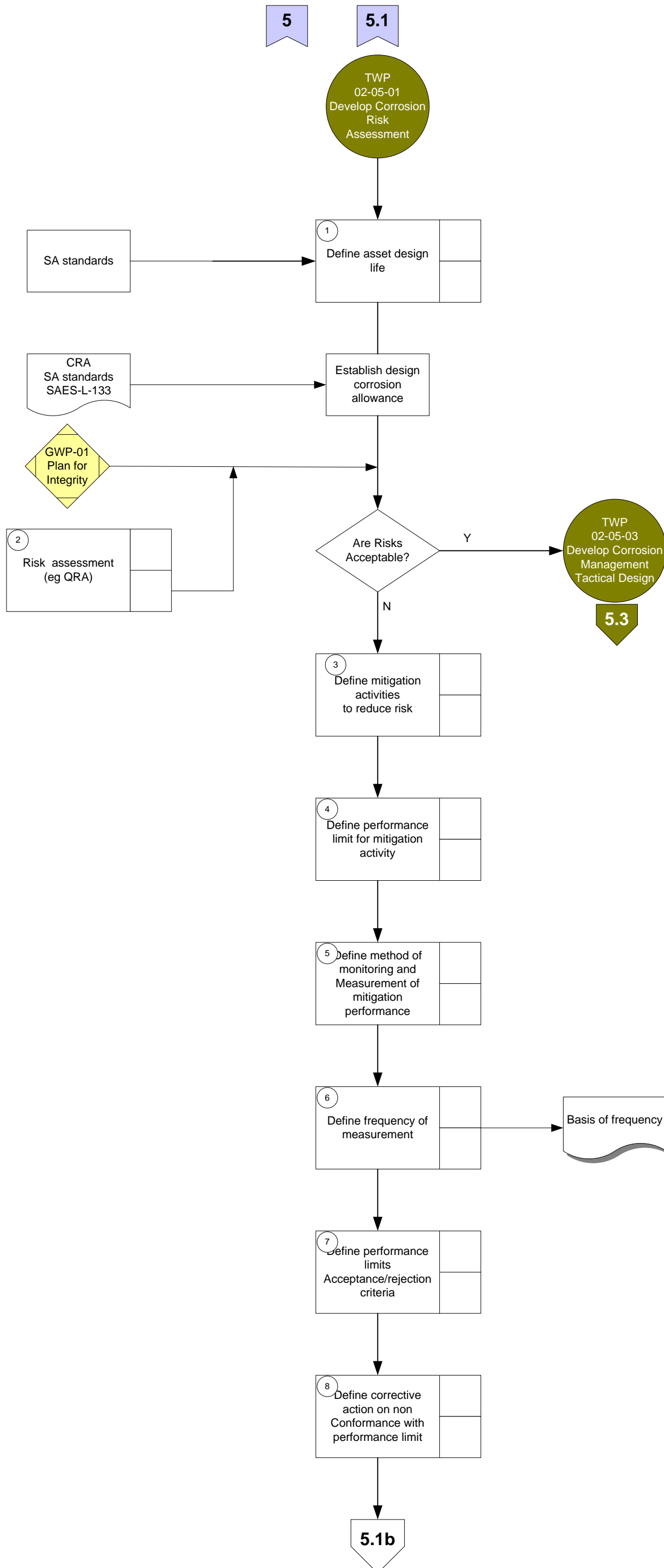

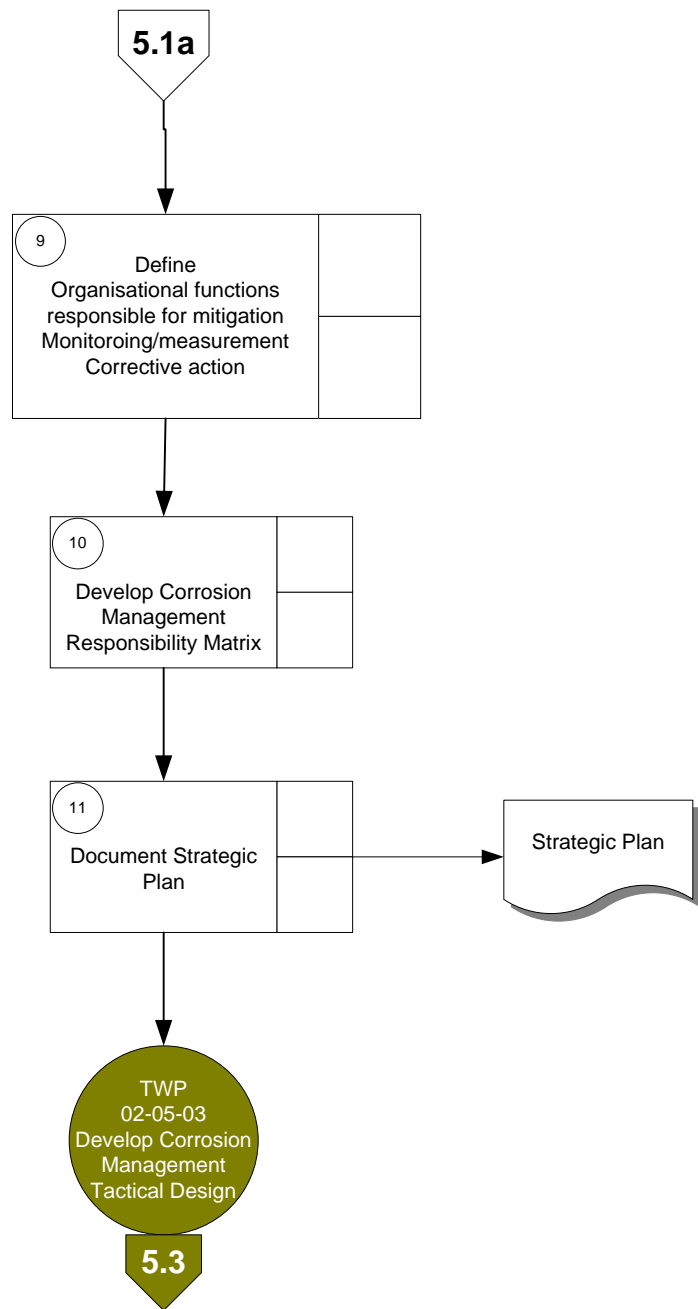

TWP-02-05-03 : Develop Corrosion Management Tactical Design

5 5.2

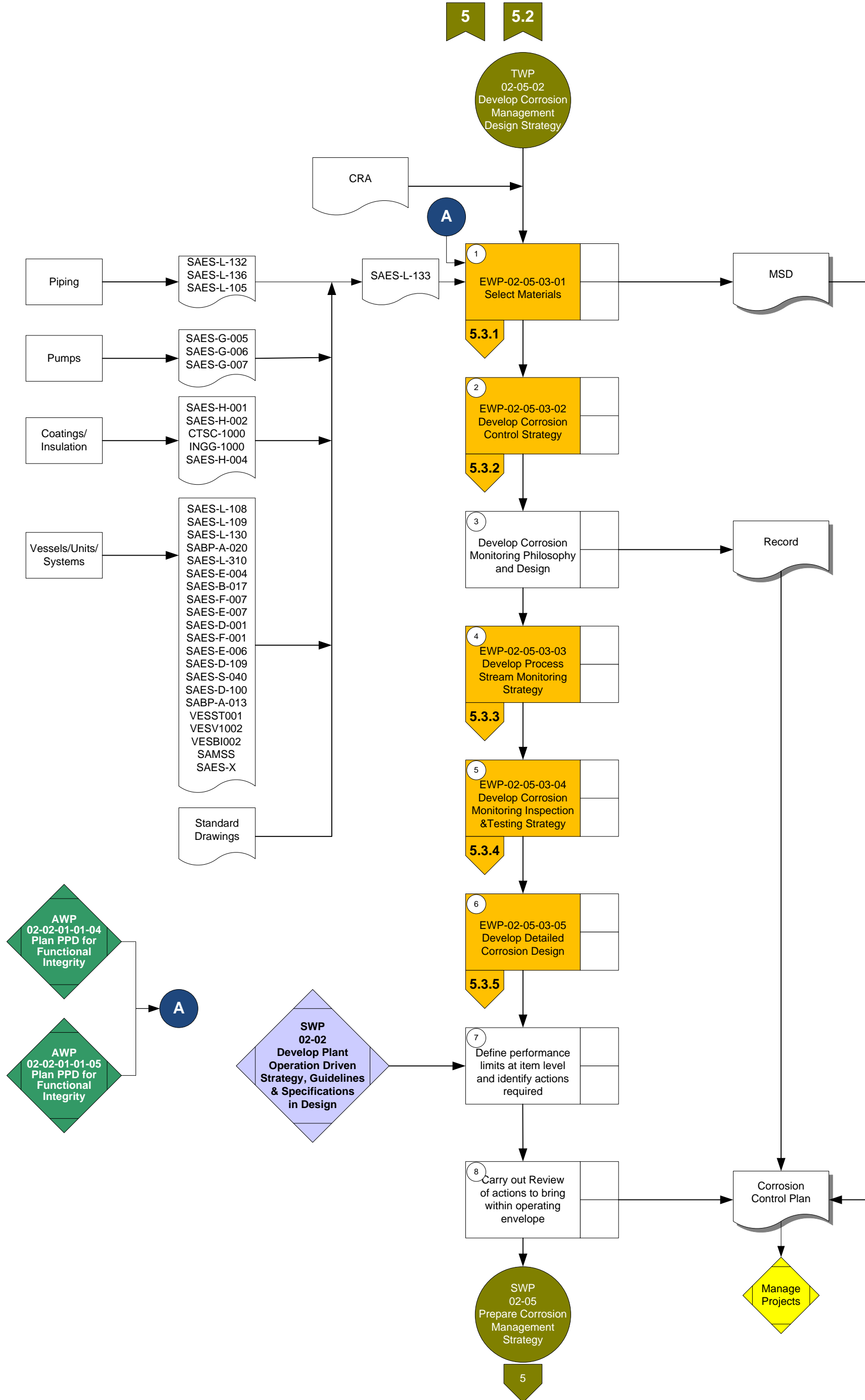

EWP-02-05-03-01 : Select Materials

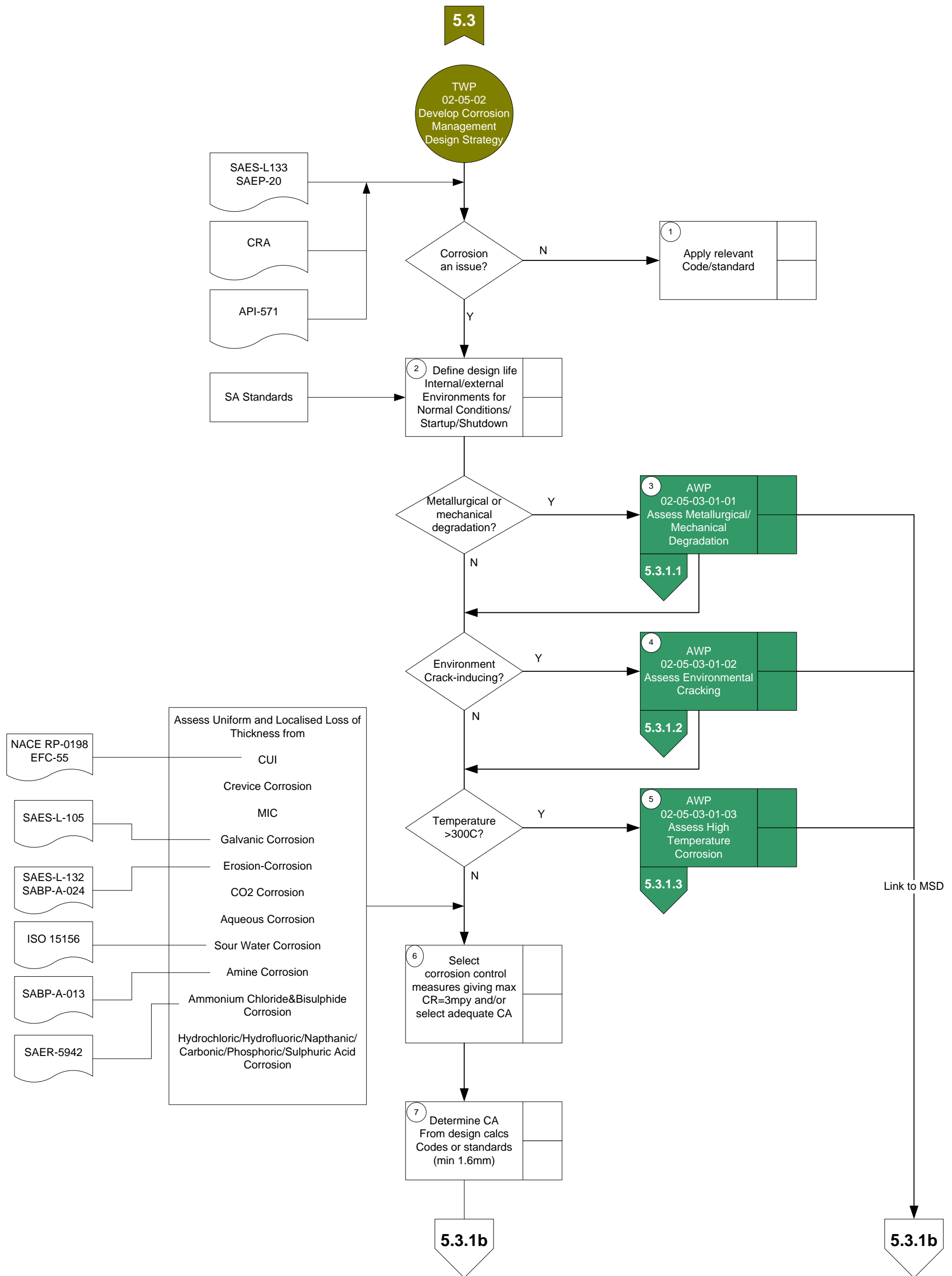

EWP-02-05-03-01 : Select Materials/Control Options

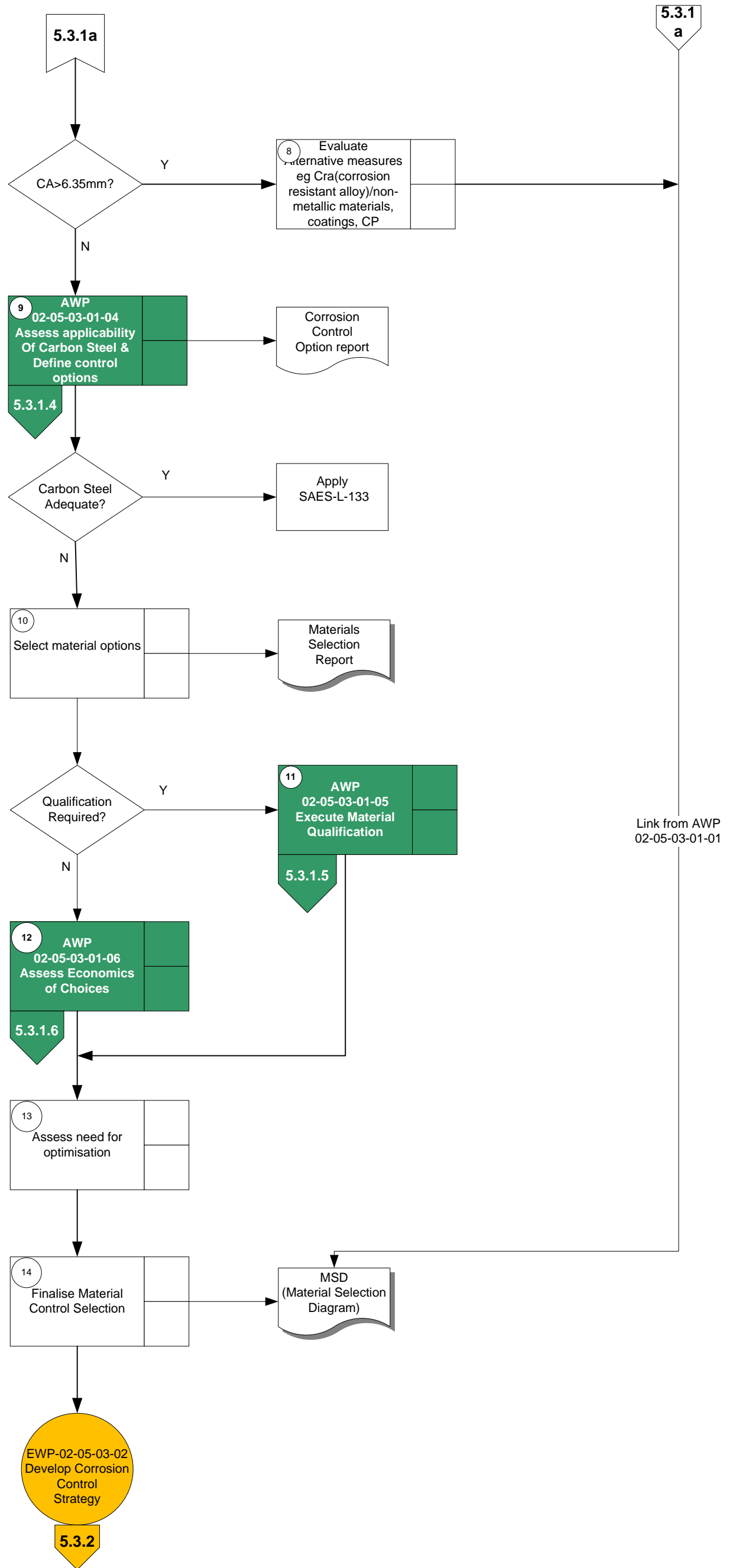

AWP-02-05-03-01-01: Assess Metallurgical/Mechanical Degradation

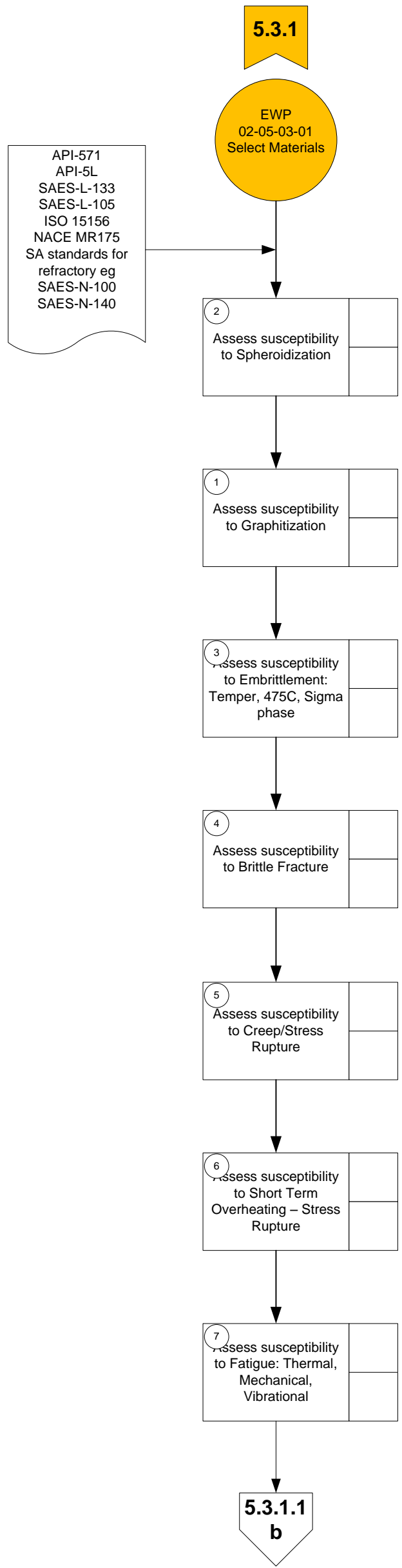

AWP-02-05-03-01-01: Assess Metallurgical/Mechanical Degradation

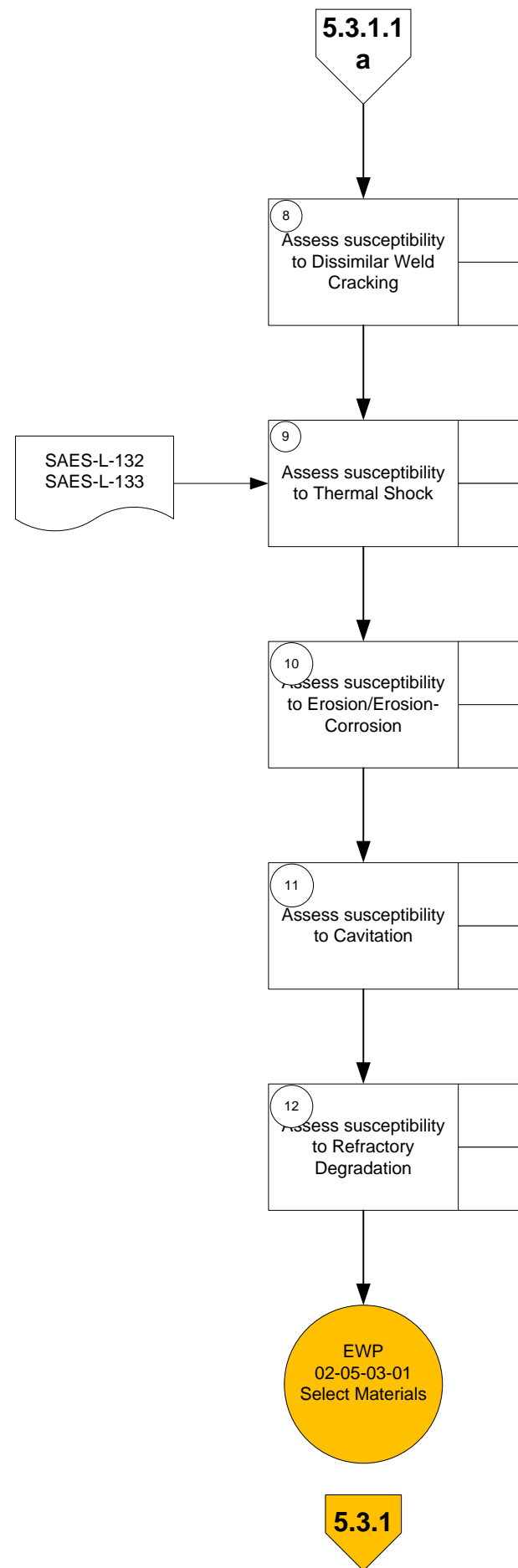

AWP-02-05-03-01-01 : Assess Environmental Cracking

5.3.1

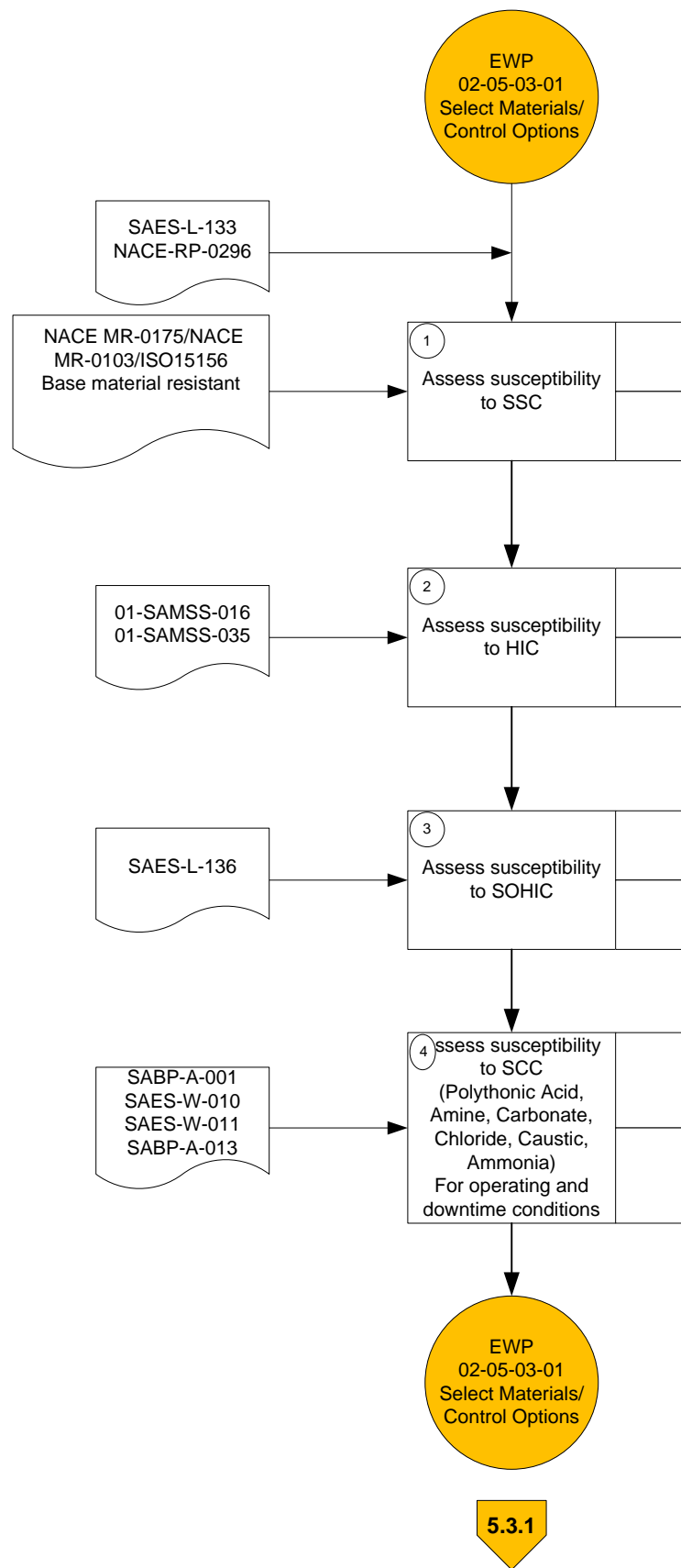

AWP-02-05-03-03: Assess High Temperature Corrosion

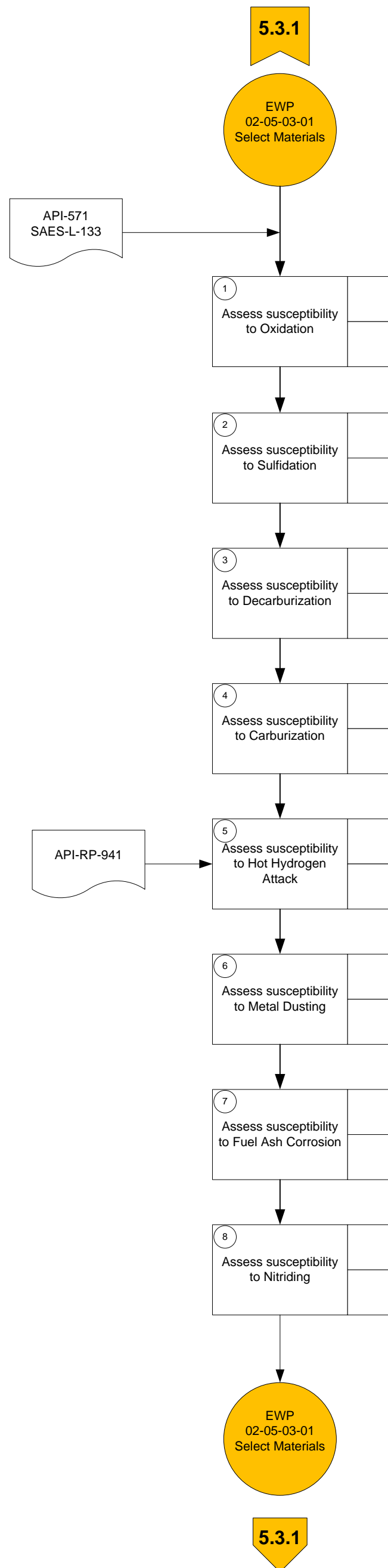

AWP-02-05-03-01-04 : Assess Applicability of Carbon Steel & Define Control Options

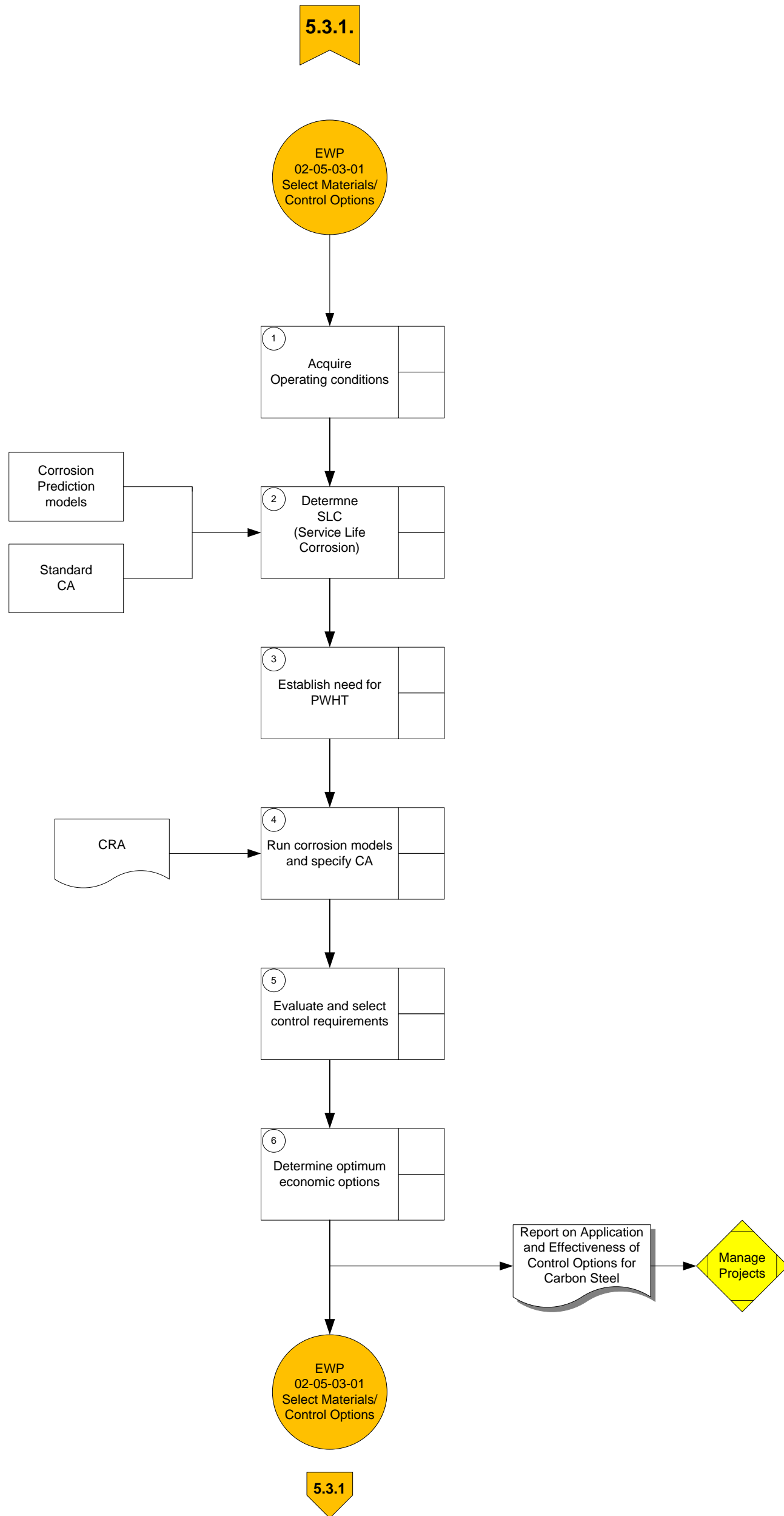

AWP-02-05-03-01-05 : Execute Material Qualification

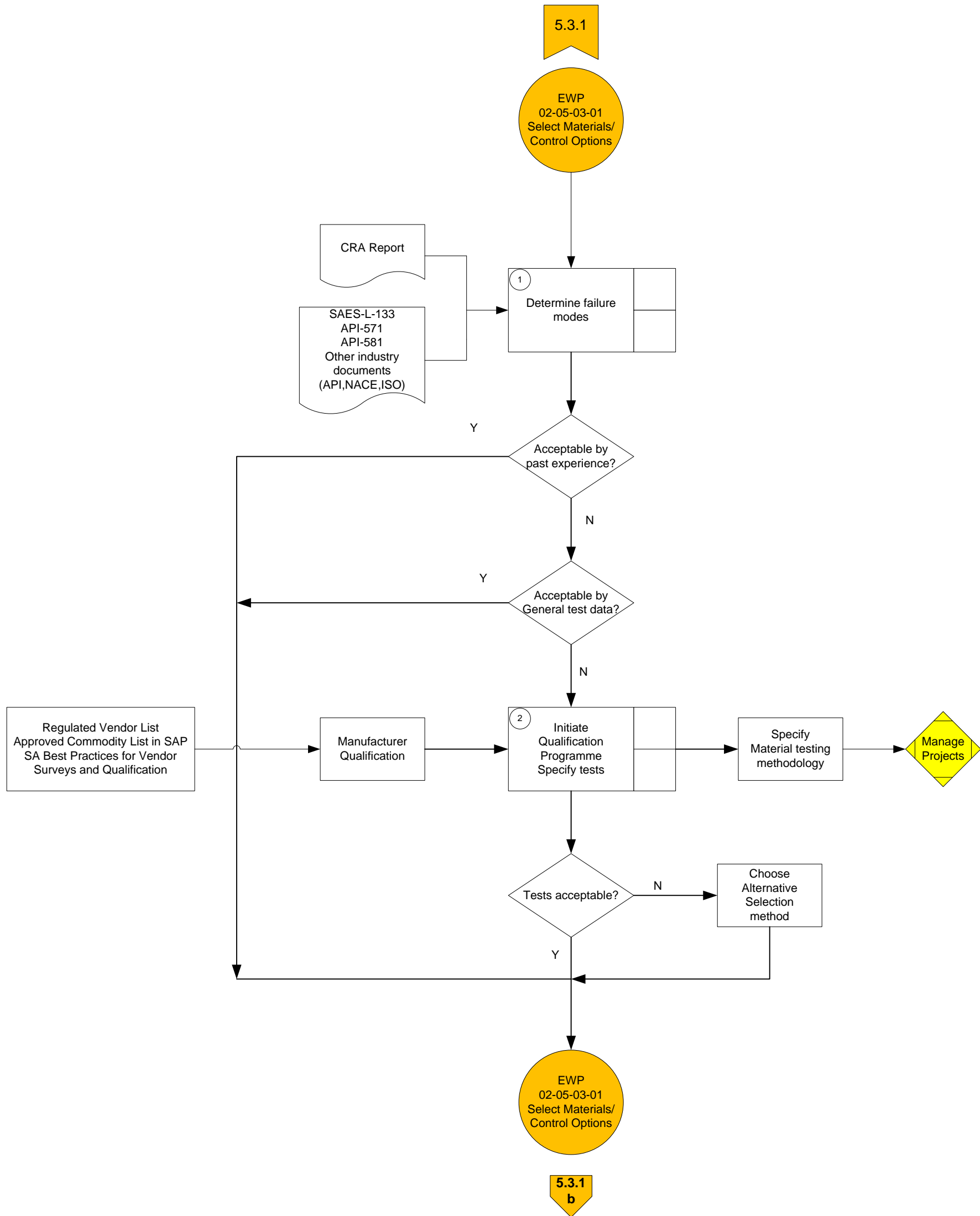

AWP-02-05-03-01-06 : Assess Economics of Material Selection and Control Options

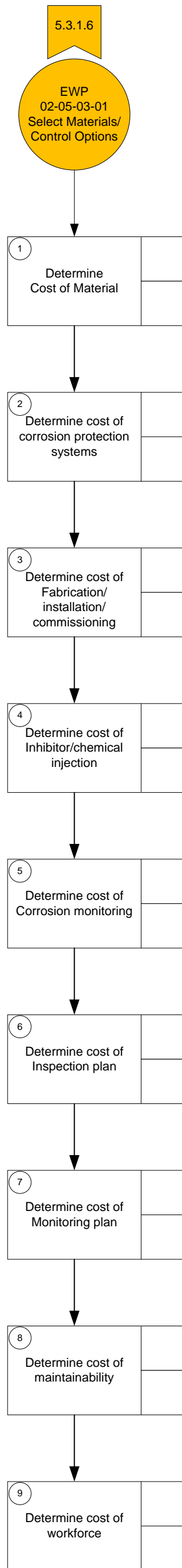

AWP-02-05-03-01-06 : Assess Economics of Material Selection and Control Options

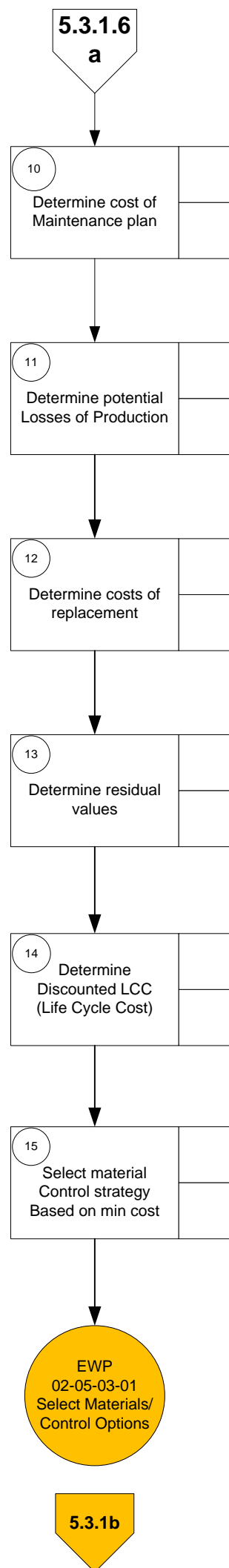

EWP-02-05-03-02 : Develop Corrosion Control Strategy

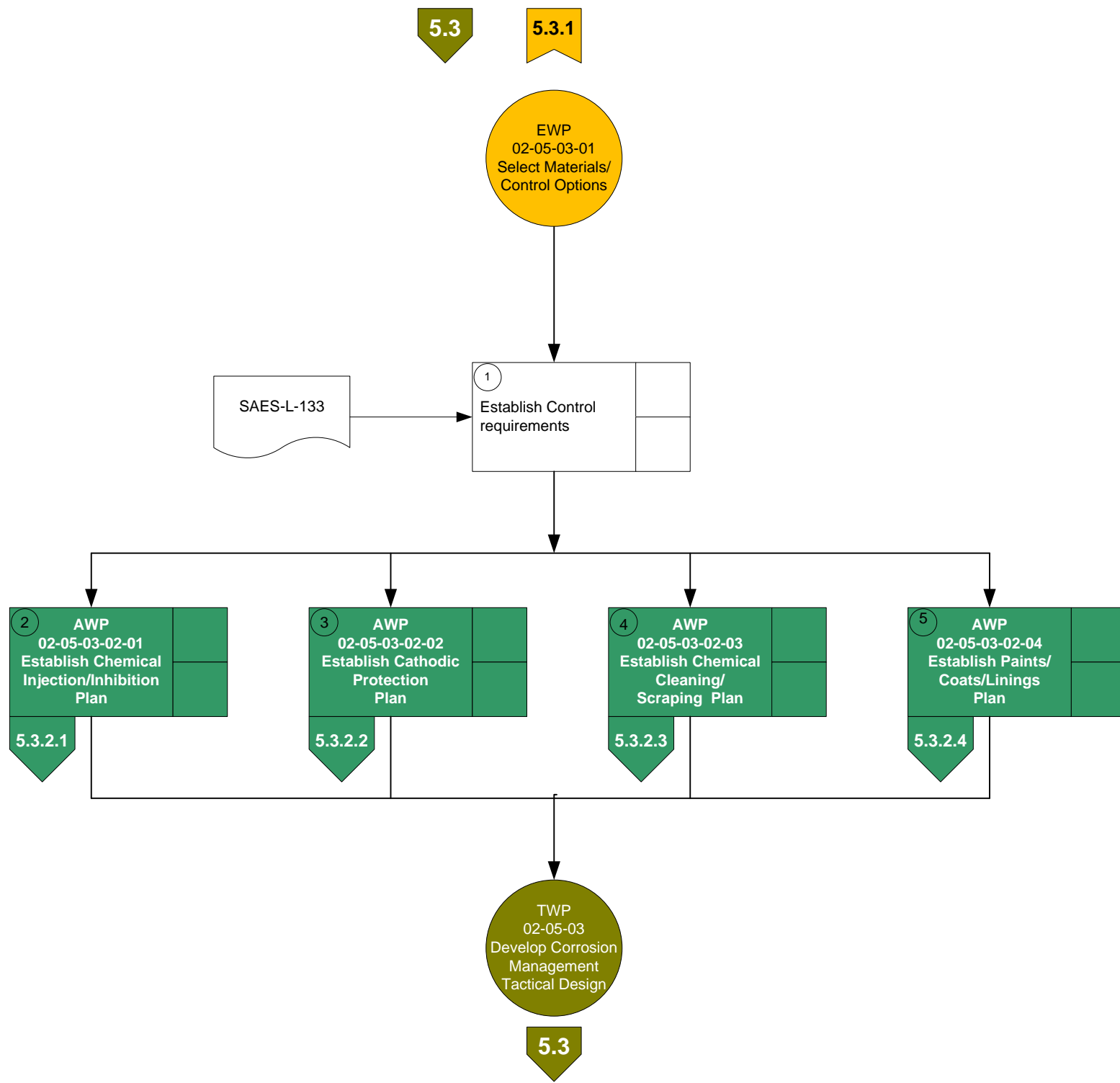

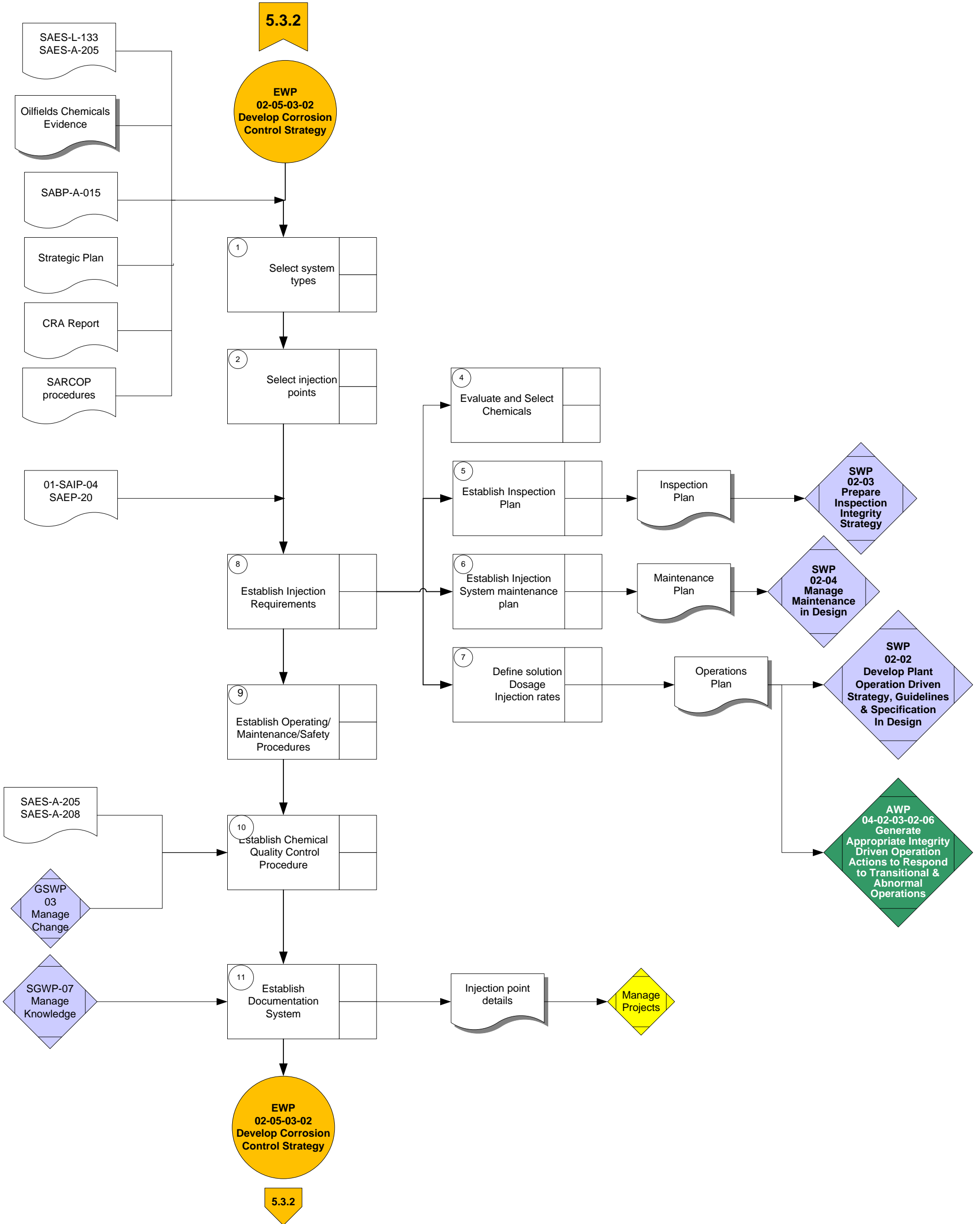

AWP-02-05-03-02-02 : Establish Cathodic Protection Plan

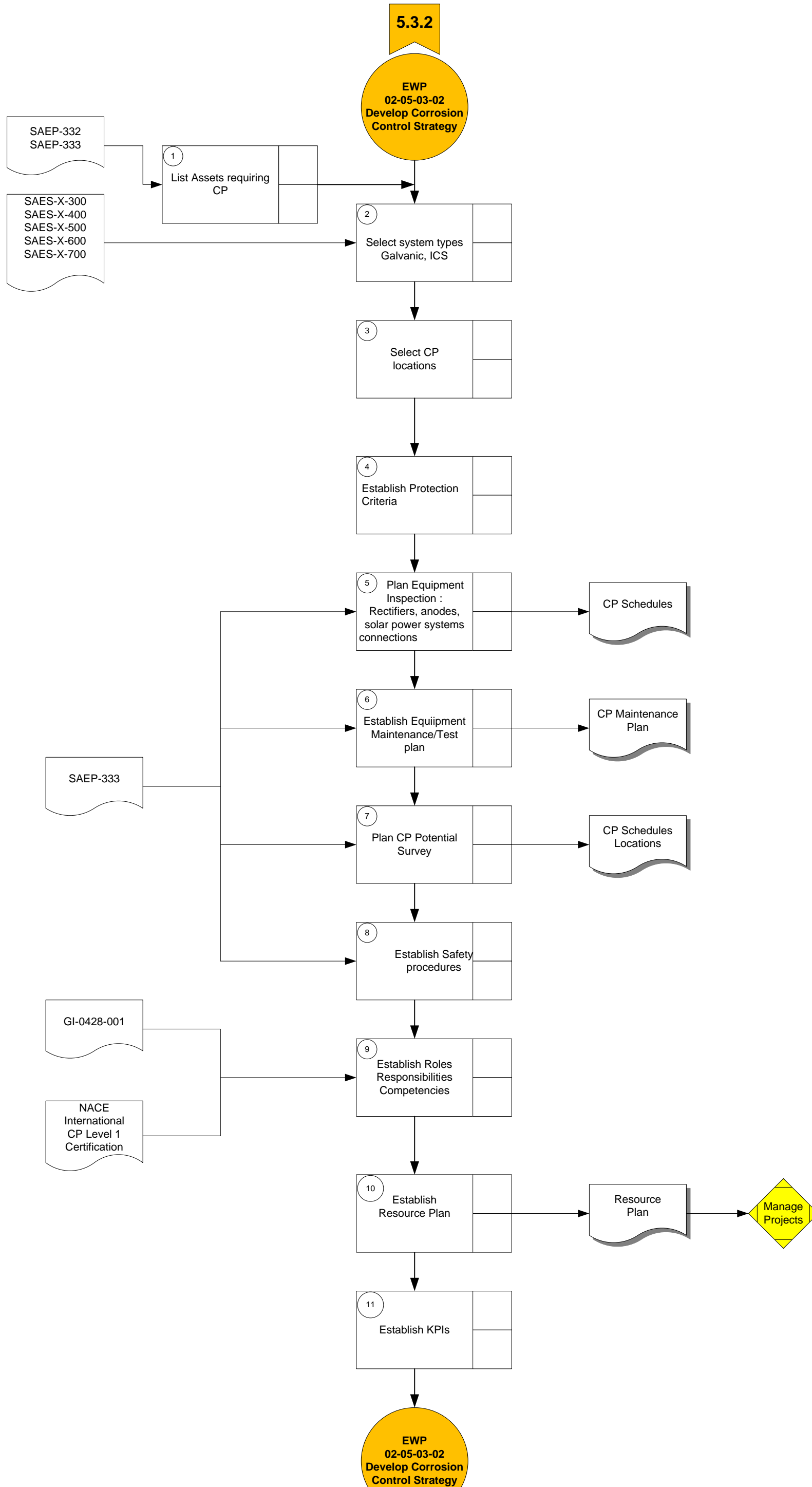

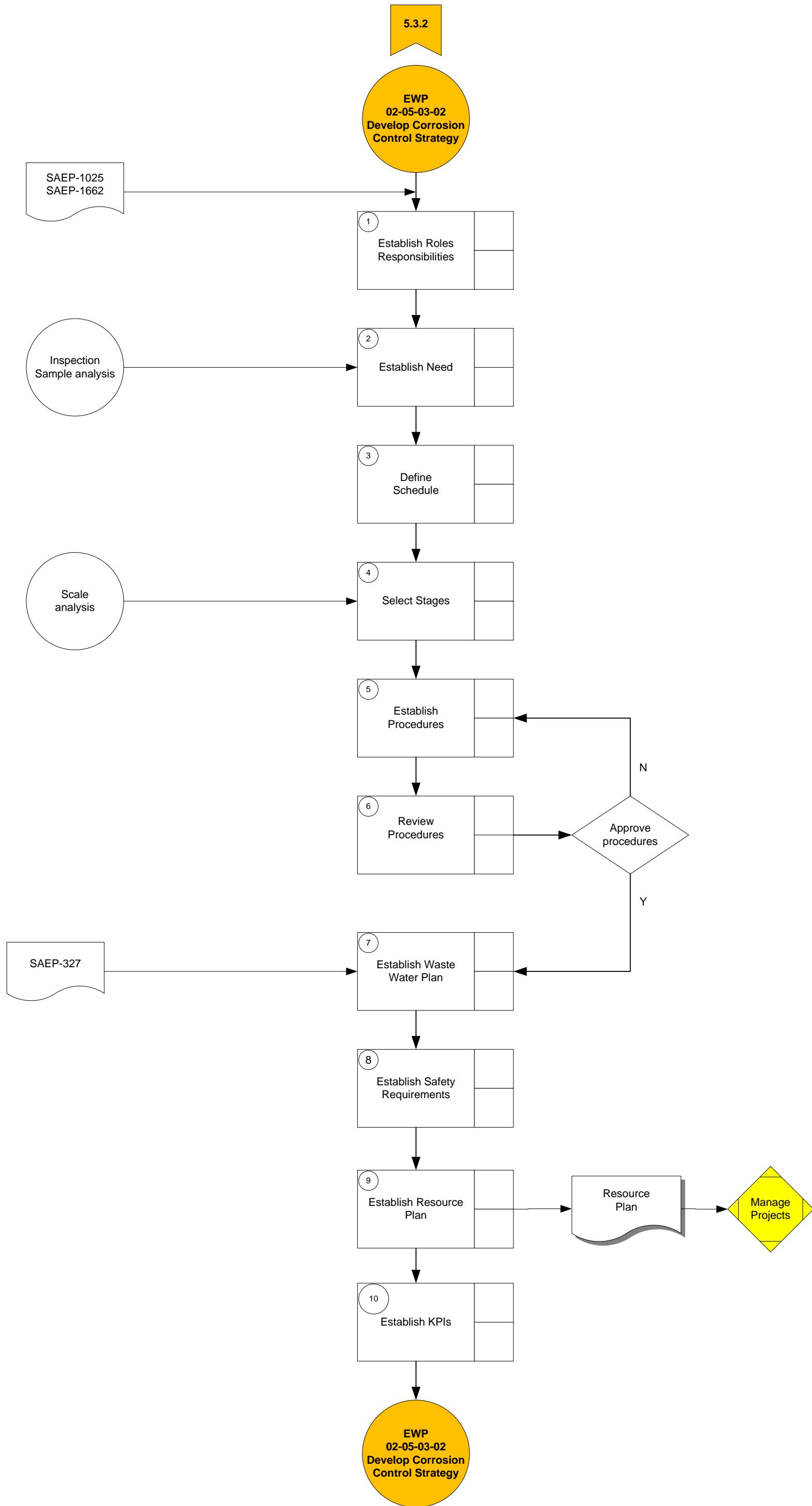

AWP-02-05-03-02-04 : Establish Paints/Coatings/Linings Plan

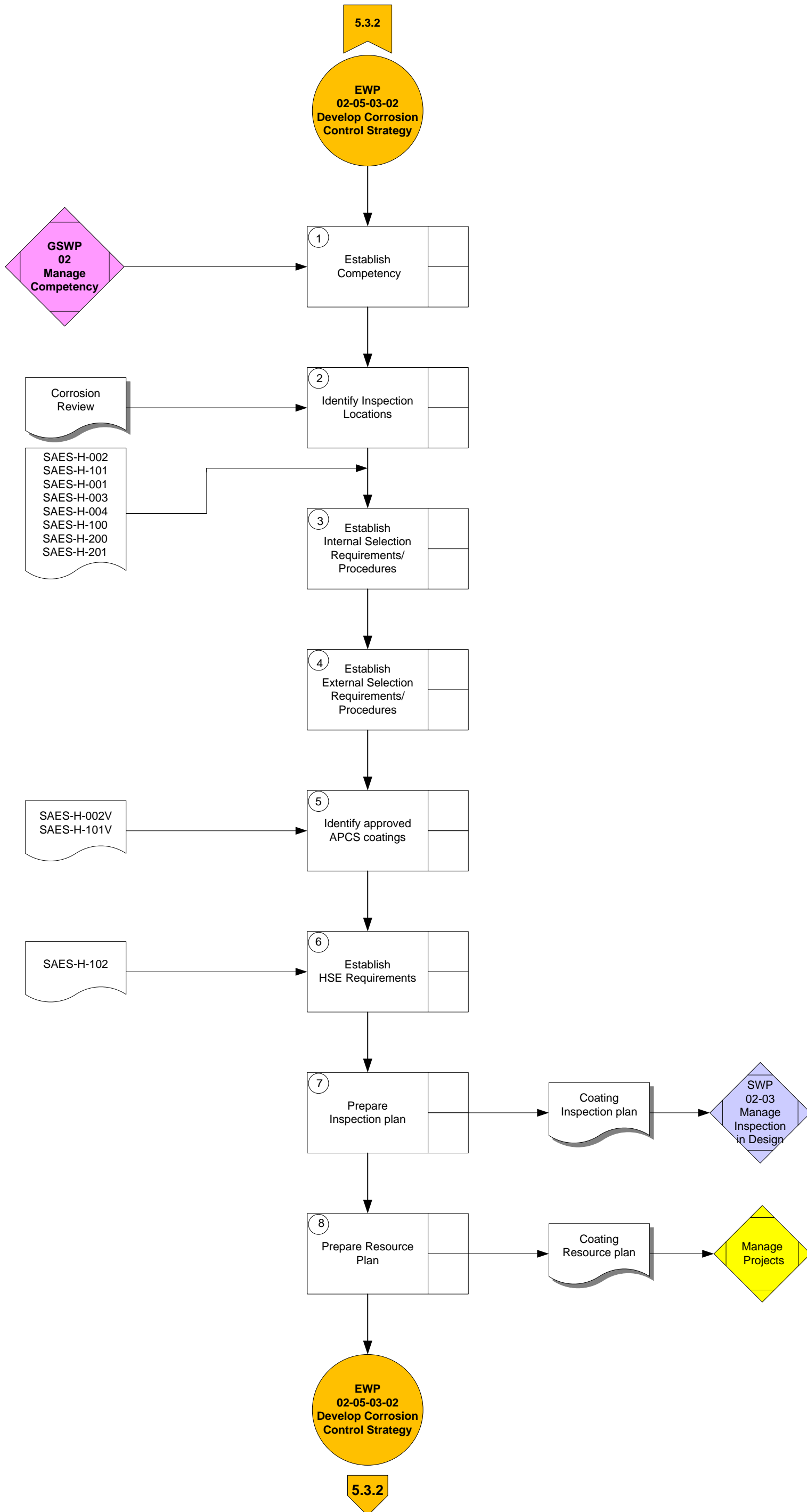

EWP-02-05-03-03 : Develop Process Stream Monitoring Strategy

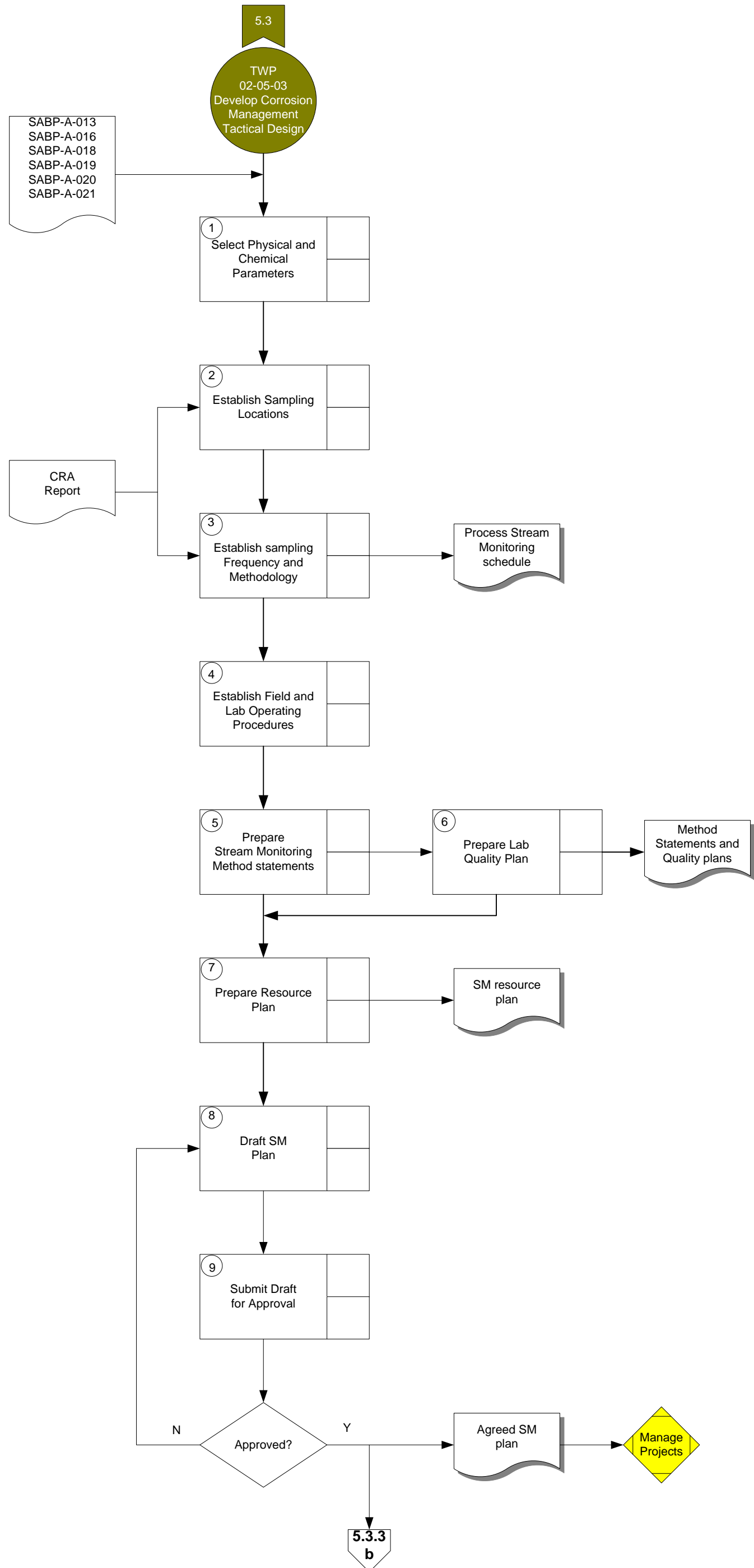

EWP-02-05-03-03 : Develop Process Stream Monitoring Strategy

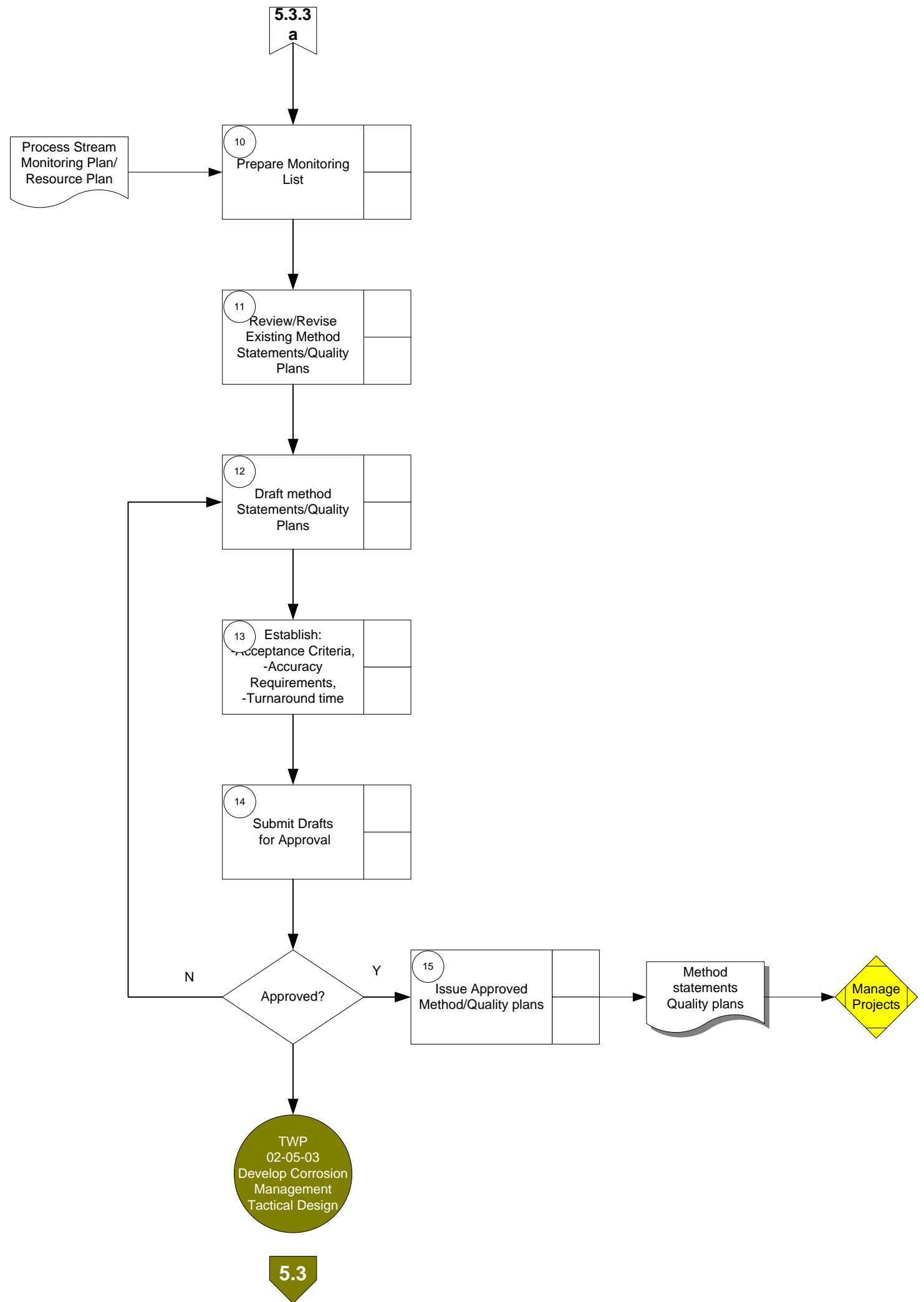

AWP-02-05-03-04-01 : Plan Coupons Program

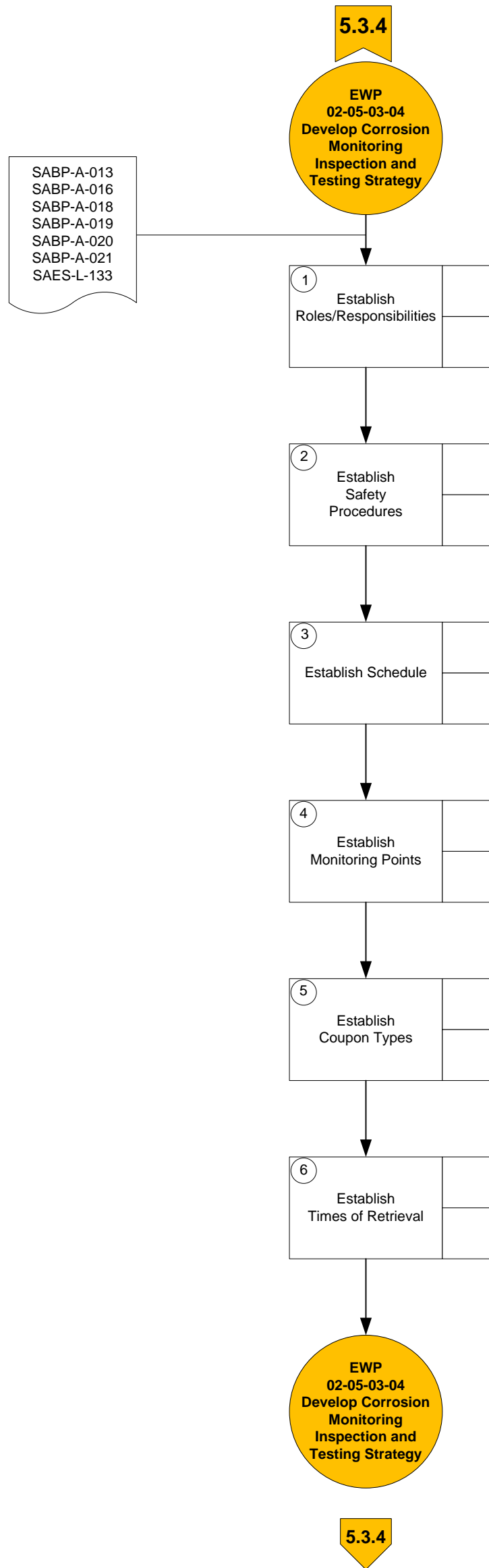

AWP-02-05-03-04-02 : Plan Probe Management

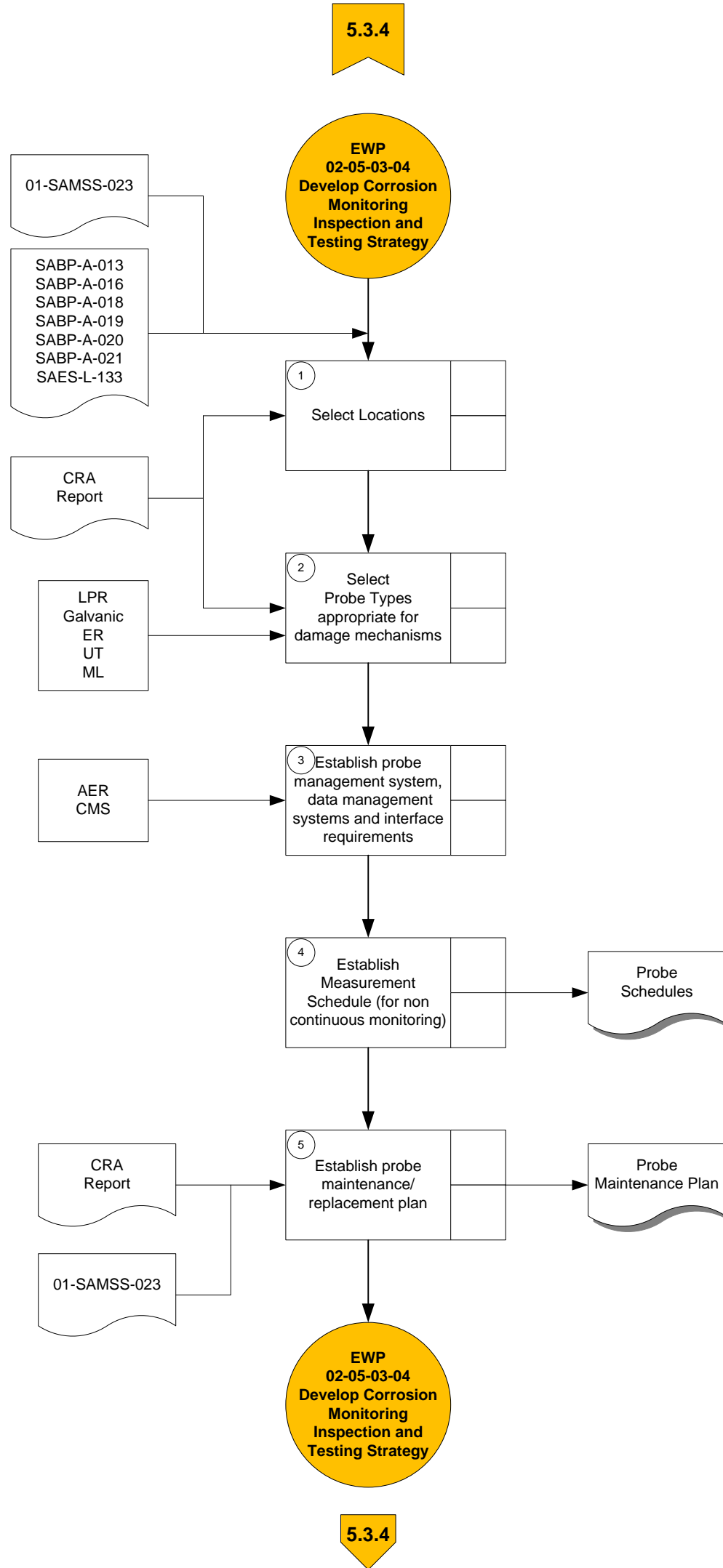

AWP-02-05-03-04-03 : Plan CUI Program

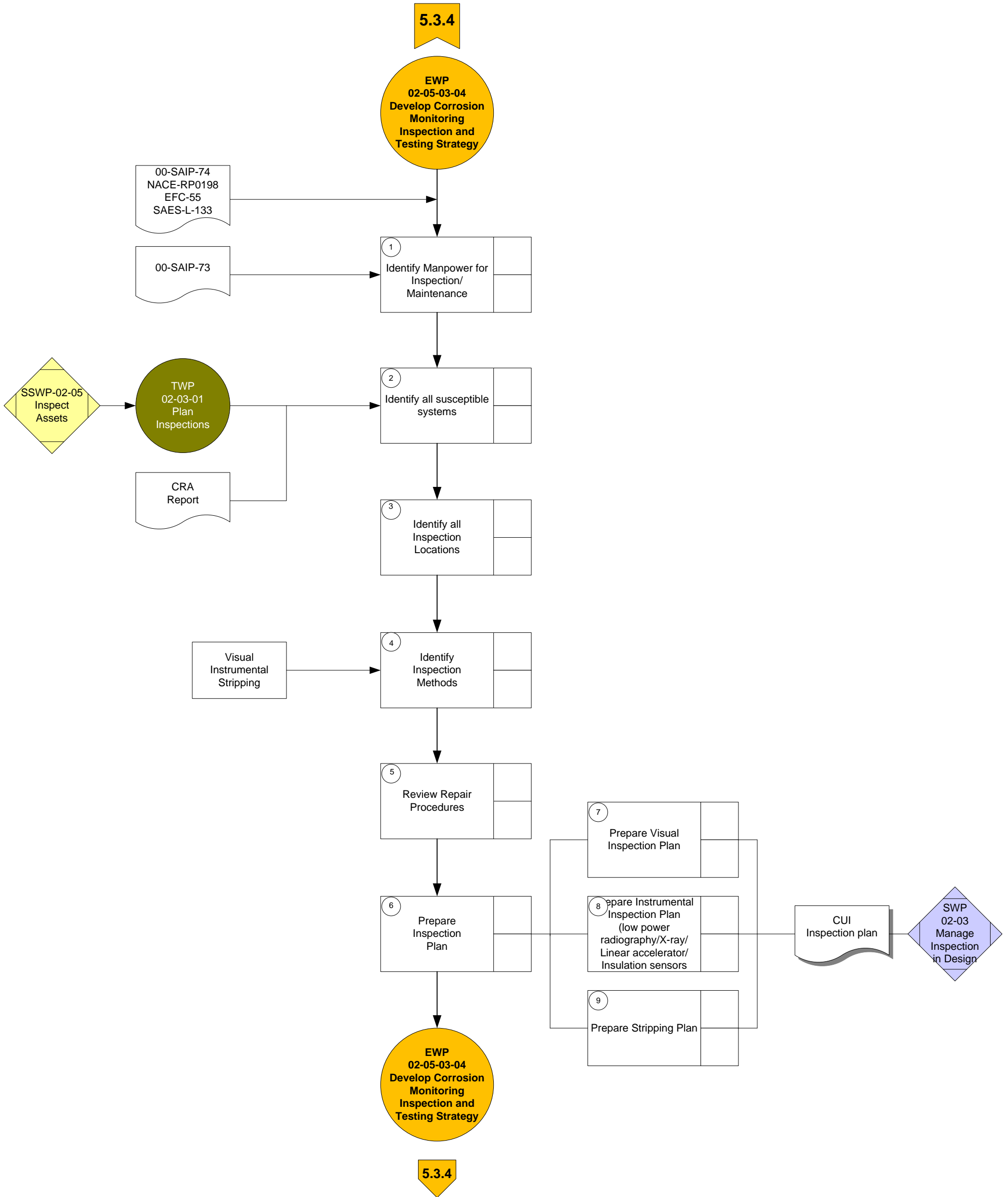

AWP-02-05-03-04-04 : Plan In-Line-Inspections (pipelines)

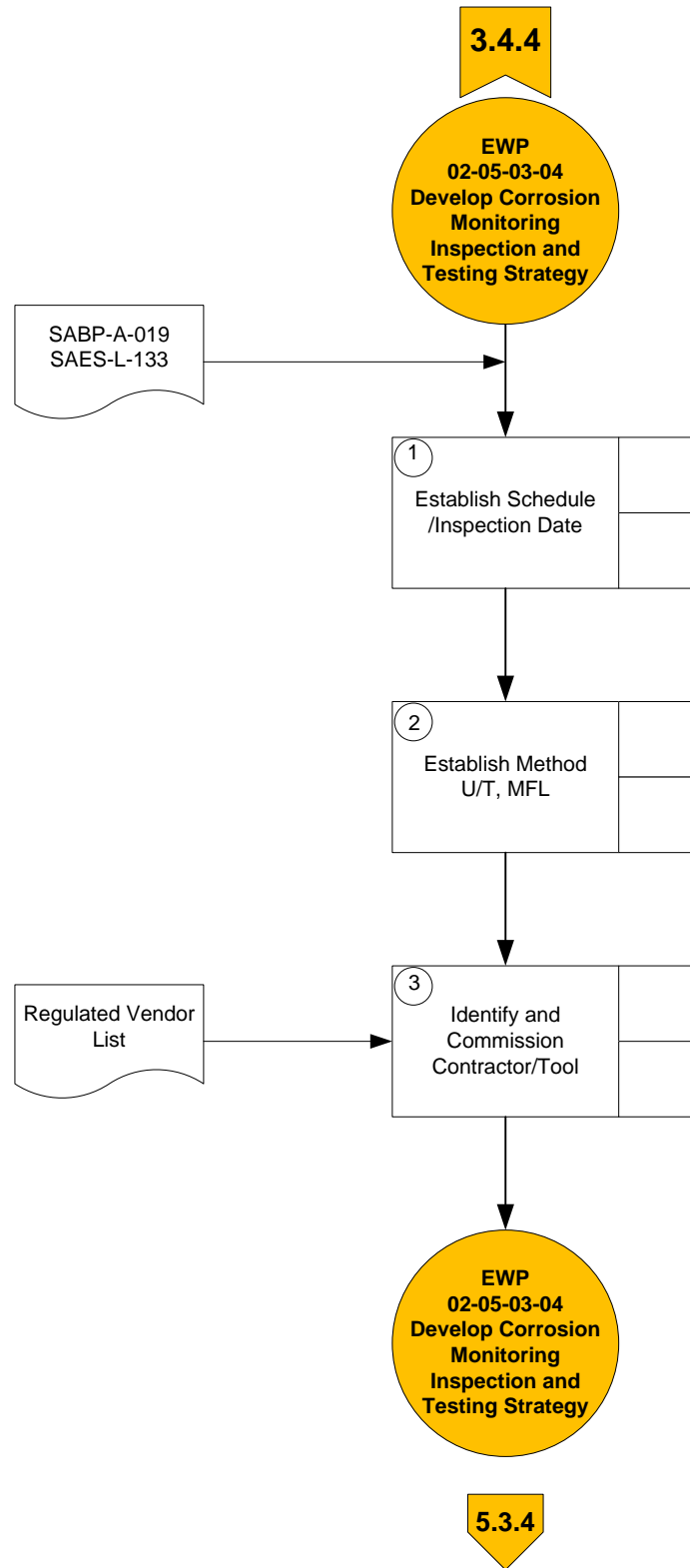

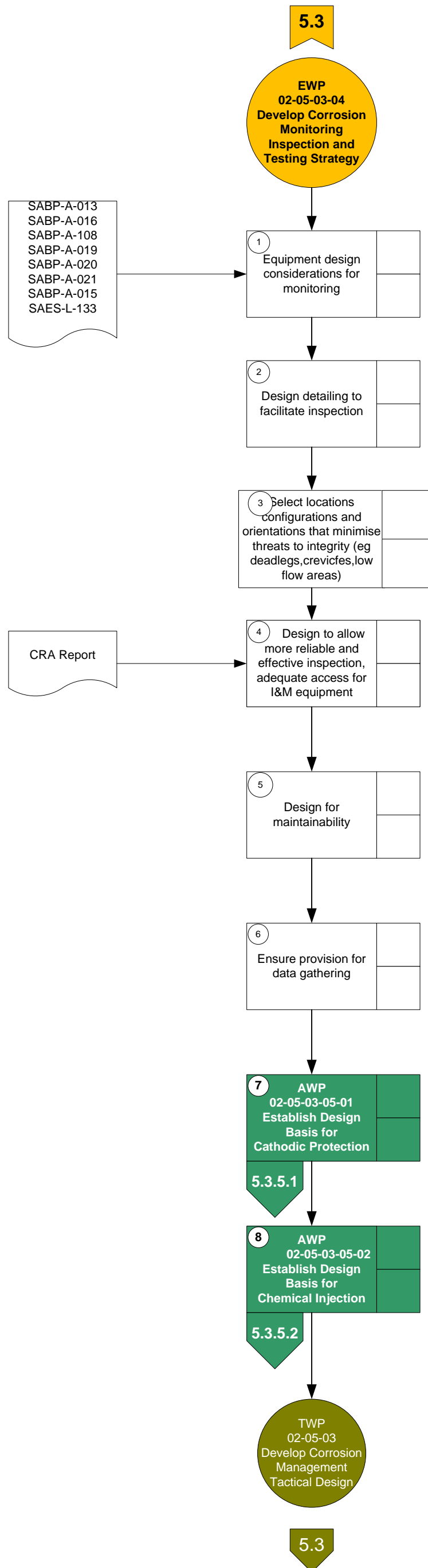

AWP-02-05-03-05-01 : Establish Design Barriers for Cathodic Protection

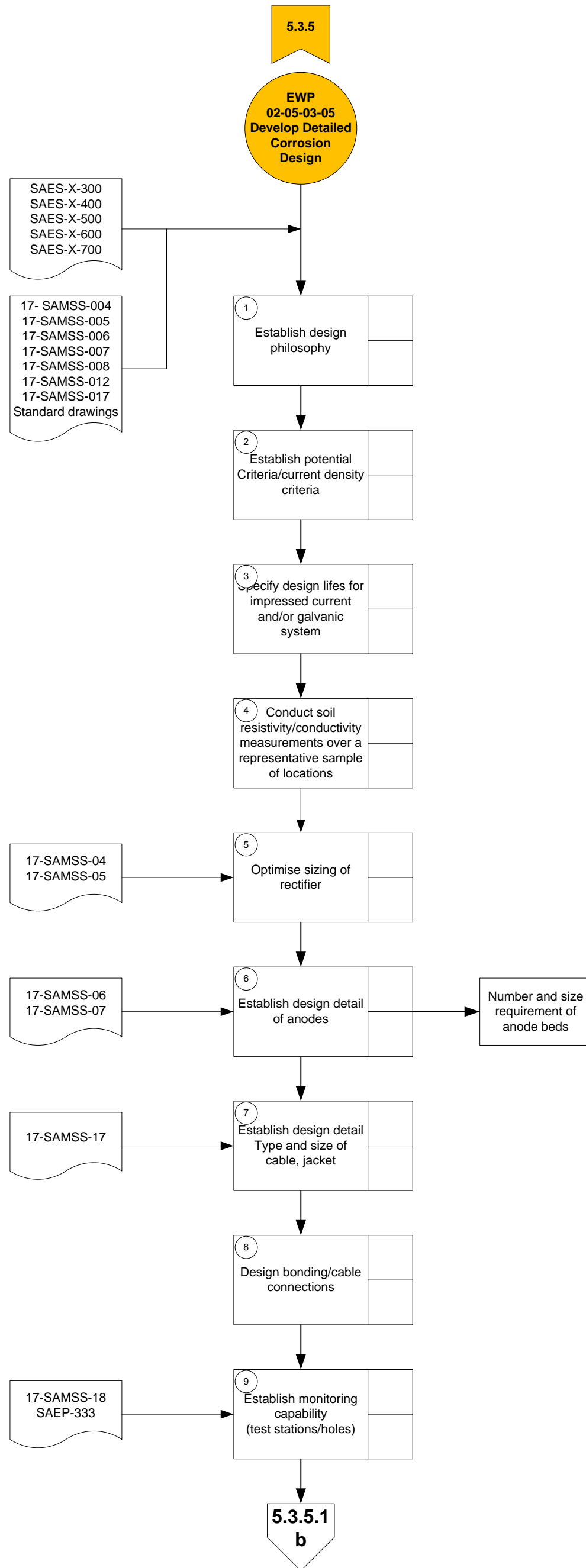

AWP-02-05-03-05-01 : Establish Design Basis for Cathodic Protection

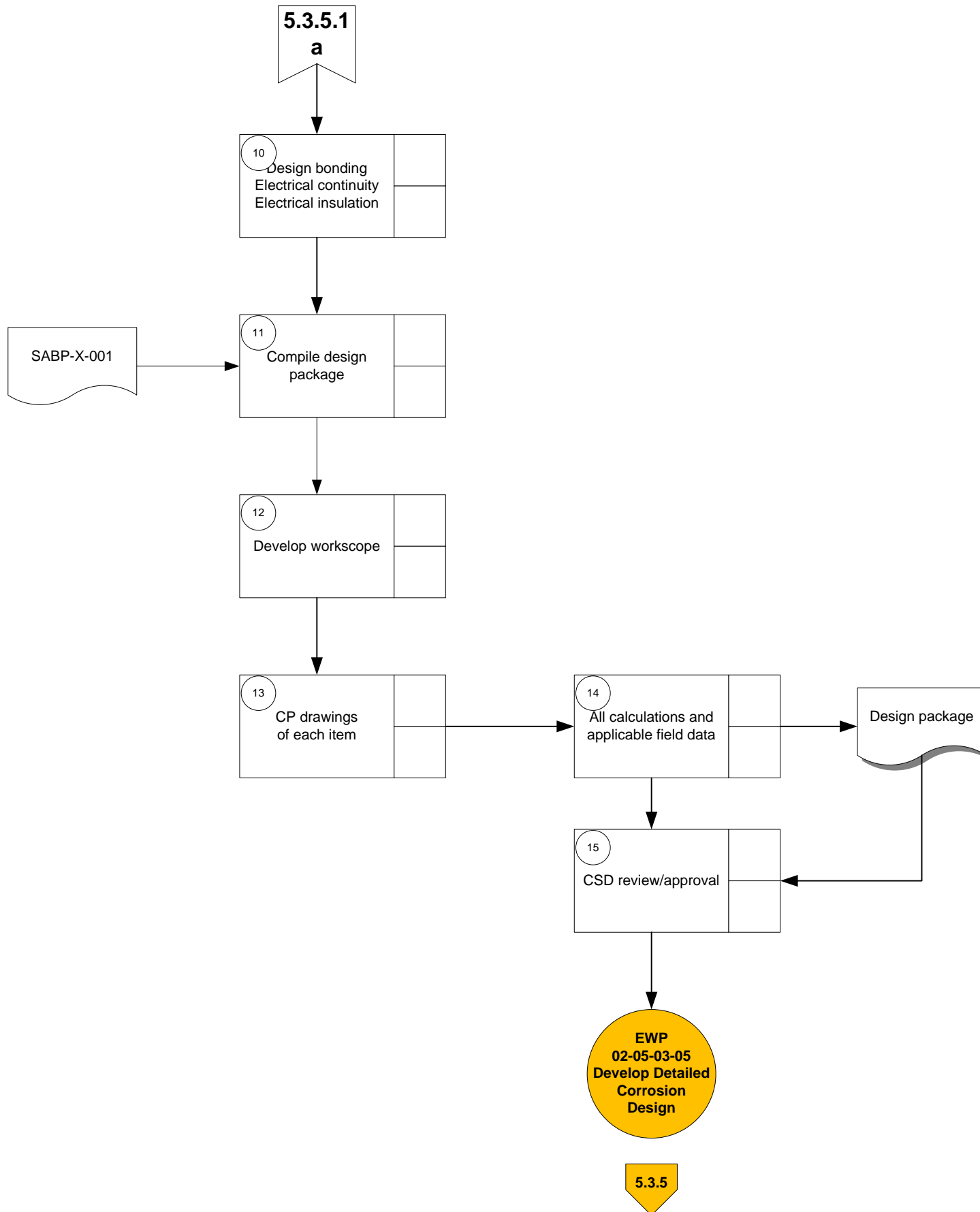

AWP-02-05-03-05-02 : Establish Design Basis for Chemical Injection

